

LEGEND	
▲	IRON PIN SET
△	IRON PIN FOUND
○	UNMARKED POINT
●	POINT IN CREEK
●	ROCK

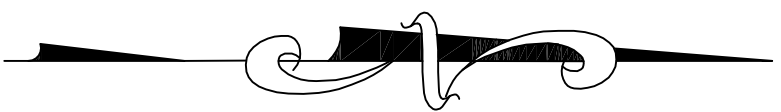

State of Tennessee
County of Hardin

County of Hardin
Register of Deeds

I, Julie Gail Adkisson, registrar of said county, do hereby certify that the within instrument was filed for record on the _____ day of _____, 2002, at _____ o'clock, _____ M., and noted in Note Book _____ Page _____ and recorded in Plat Cabinet _____ Side _____

Registrar's fee: _____

Certificate of Ownership and Dedication

I hereby certify that I am the owner of the property shown and described herein, that all crops the building and use restrictions as shown and described in all streets, alleys, walks, parks and spaces to public or private use as noted.

Owner: _____

Date: _____

The undersigned owner of the property shown hereon, does hereby adopt this as its plan, or plat, of the subdivision shown hereon and designate the lots, streets, right-of-ways, easements, and grant rights of access as shown and/or described in the restrictive covenants for this development for public and/or private use.

Owner: _____

Date: _____

State of Tennessee
County of Hardin

Personally appeared before me, the undersigned Notary Public in and for said County and State, _____ and who acknowledged that with whom I am personally acquainted, and who acknowledged that _____ executed the within instrument for the purposes therein contained.

Witness my hand and official seal at office in Savannah, Tennessee on this the _____ day of _____, 2002.

My Commission Expires: _____

NOTARY PUBLIC

NOTE:
THE PROPERTY SHOWN AND DESCRIBED HEREON DOES NOT LIE IN A FEMA FLOOD HAZARD STUDY AREA.

STATE SURVEYORS CERTIFICATE:
HEREBY CERTIFY THAT TO THE BEST OF MY KNOWLEDGE AND BELIEF, THIS SURVEY COMPLIES WITH ALL REQUIREMENTS AND STANDARDS OF THE SURVEYING PROFESSION AND IS IN ACCORDANCE WITH THE CURRENT TENSILE MINIMUM STANDARDS OF COMPLIANCE WITH THE CURRENT TENSILE MINIMUM STANDARDS OF COMPLIANCE WITH THE MINIMUM REQUIREMENTS OF CATEGORY I SURVEY IN THE STATE OF TENNESSEE. MY COMMISSION NUMBER IS 17500 OF PERMETER.

ORIG LITTLEFIELD, TN, RLS 2759

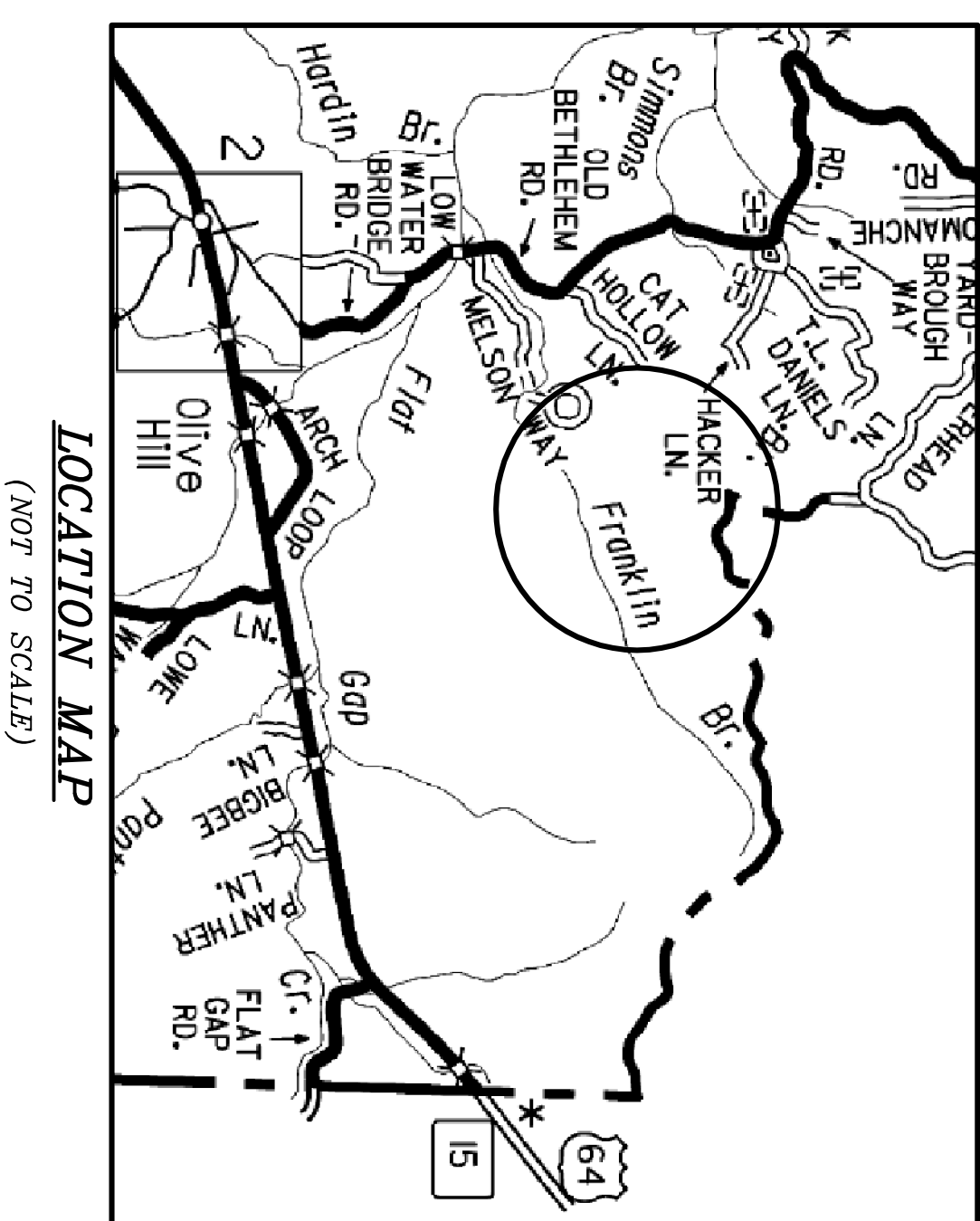
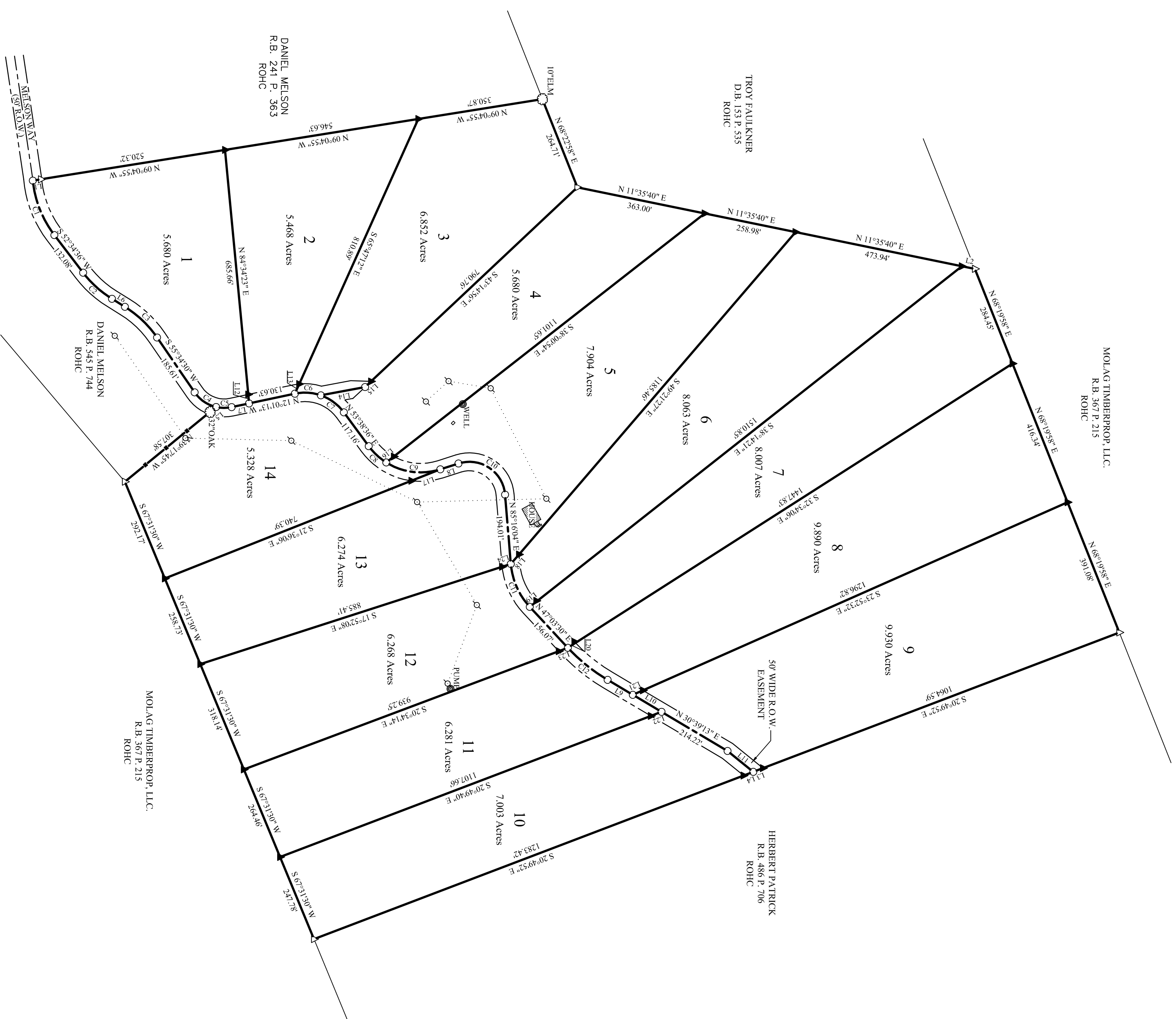

LINE	BEARING	DISTANCE
L1	N 09°06'15" W	23.13'
L2	N 11°33'40" E	37.28'
L3	S 20°49'57" E	28.90'
L4	S 20°49'57" E	28.90'
L5	N 90°17'45" W	21.58'
L6	N 31°43'31" E	47.63'
L7	N 12°01'13" W	40.76'
L8	N 17°46'56" W	51.30'
L9	N 30°59'13" E	81.72'
L10	N 30°02'37" E	93.30'
L11	N 84°32'31" E	251.17'
L12	S 63°47'13" E	20.70'
L13	S 10°39'15" E	125.70'
L14	S 43°14'54" E	22.24'
L15	S 85°06'54" E	28.83'
L16	S 21°36'04" E	88.82'
L17	S 49°21'27" E	35.13'
L18	S 85°14'21" E	23.08'
L19	S 52°34'06" E	23.44'
L20	S 25°52'52" E	30.70'
L21	S 20°49'40" E	31.95'
L22	S 20°49'41" E	27.03'
L23	S 20°49'41" E	27.03'
L24	S 17°52'08" E	25.59'

CURVE	RADIUS	ARC LENGTH	DELTA ANGLE
C1	300.00'	165.67'	31°58'26"
C2	300.00'	109.18'	20°51'05"
C3	300.00'	124.88'	23°51'00"
C4	100.00'	74.17'	42°29'55"
C5	100.00'	43.80'	25°05'48"
C6	135.00'	73.76'	34°21'17"
C7	135.00'	80.96'	37°18'12"
C8	180.00'	67.31'	21°25'33"
C9	180.00'	157.05'	49°59'29"
C10	100.00'	179.84'	103°02'30"
C11	200.00'	133.38'	38°12'34"
C12	300.00'	143.16'	16°24'17"

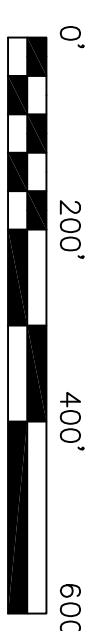

LITTLEFIELD ENGINEERING & SURVEYING
985 Florence Road - Savannah, TN - Ph. (731) 925-2069

SUBDIVISION PLAT
SHANNON SMITH PROPERTY
TAX MAP 58, PARCELS 5.00 & 5.03
3RD CIVIL DISTRICT
HARDIN COUNTY, TENNESSEE

DATE: 06/22/16
SCALE: 1"=200'
DRAWN BY: R.F.M.
REVISIONS

DATE:	DESCRIPTION	BY:

DWG. NO.
16-069